EXPERIMENT 3

3.1 PROGRAMS:

3.1.1//Largest of three numbers

ALGORITHM:

Step 1 : Start

Step 2 : Input n1,n2,n3

Step 3 : If n1 > n2 and n1 > n3

Print n1 is largest

el if n2 > n1 and n3 > n2

print n2 is the lagest

else

print n3 is the lagest

loop end

Step 4 : Stop

FLOWCHART:

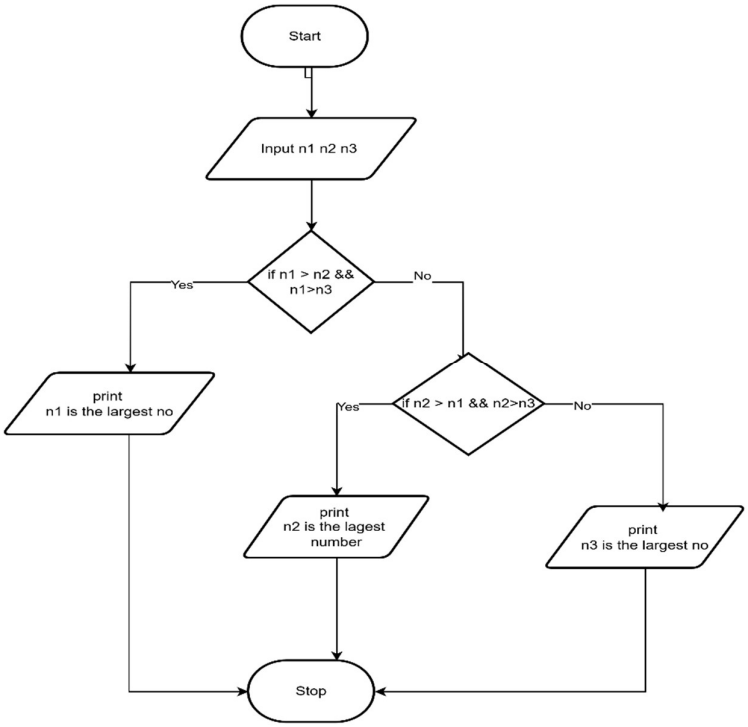

CODETANTRA:

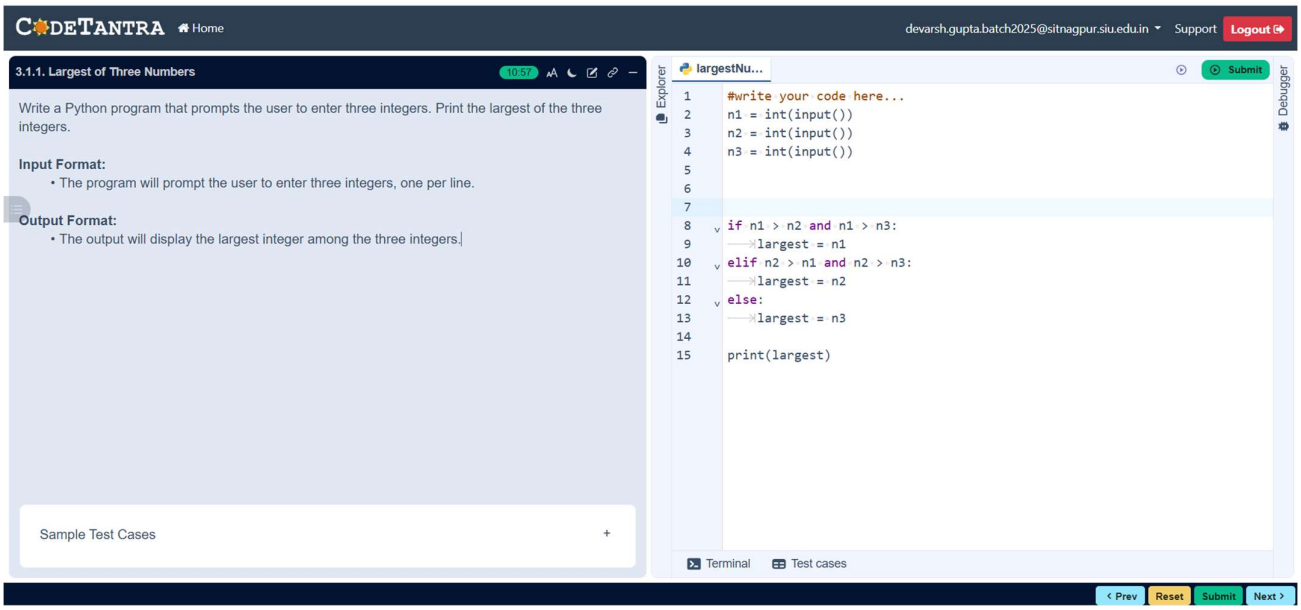

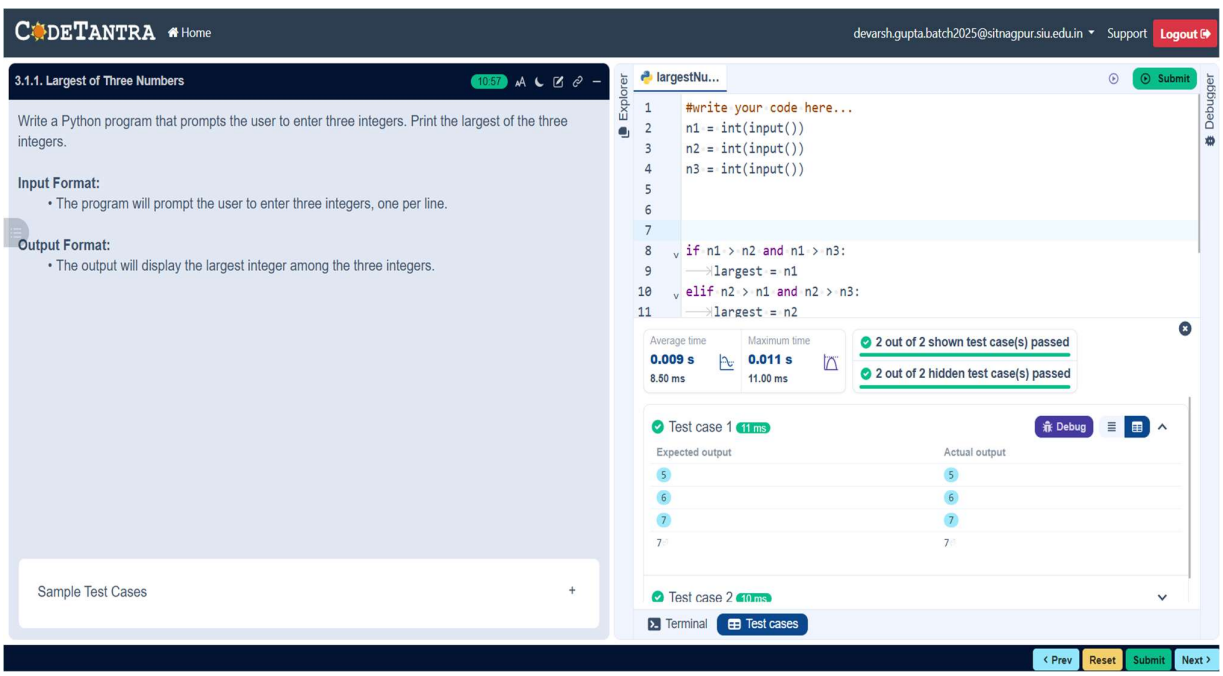

3.1.2//Celsius to farehinheit

ALGORITHM:

Step 1: Start

Step 2: Read temperature in Celsius → C

Step 3: Calculate Fahrenheit using the formula

$$F = (C \times \frac{9}{5}) + 32$$

Step 4: Display value of F

Step 5: Stop

FLOWCHART:

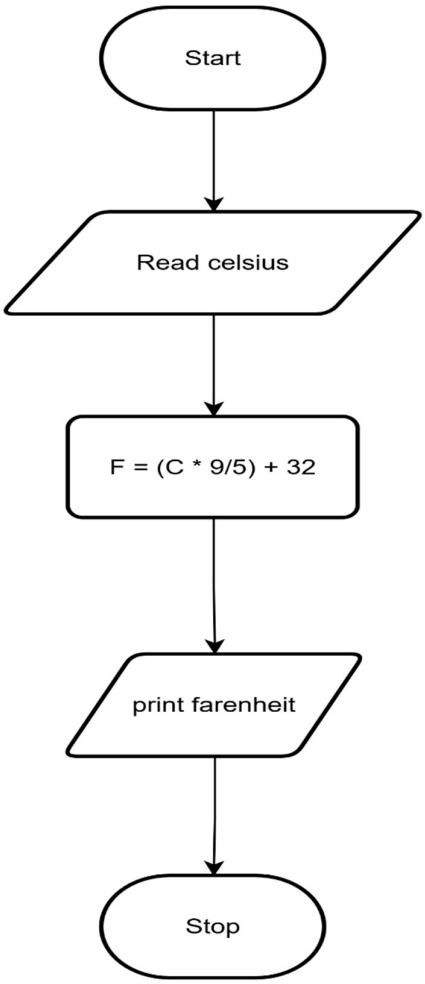

CODETANTRA:

CODETANTRA Home devarsh.gupta.batch2025@sitnagpur.siu.edu.in Support Logout

3.1.2. Celsius to Fahrenheit

08:54

Write a Python program to convert temperature from Celsius to Fahrenheit.

Formula:

$$\text{Fahrenheit} = \left(\text{Celsius} \times \frac{9}{5}\right) + 32$$

Input Format:

- Single line contains a float value representing the temperature in Celsius.

Output Format:

- Print the temperature in Fahrenheit as a float value formatted to 2 decimal places.

Sample Test Cases +

Explorer

temperat...

Submit

```python
# Type Content here...
celsius = float(input())

fahrenheit = (celsius * 9/5) +32

print(f"{fahrenheit :.2f}")
```

Debugger

Average time 0.006 s 6.50 ms

Maximum time 0.012 s 12.00 ms

4 out of 4 shown test case(s) passed

4 out of 4 hidden test case(s) passed

Test case 1 12 ms Debug

Expected output	Actual output
0.0	0.0
32.00	32.00

Test case 2 4 ms

Test case 3 7 ms

Terminal Test cases